

Audition fragments tenor trombone

Mvt. I

Allegro molto, 2/4

First 7 bars in number 1

Last 20 bars of movement

Mvt. II

Largo, 4/4

First 5 bars of movement

Largo

Excerpt from final last bars of movement

Mvt. IV

Allegro con fuoco, 4/4

Number 8 to entrance number 9

Audition fragments Bass trombone

Mvt. I

Allegro molto, 2/4

Number 1 to number 2

Mvt. II

Largo, 4/4

First 5 bars of movement

Five bars of music in bass clef with a key signature of two flats (Bb, Eb). The tempo is marked **Largo.** The first bar is marked *pp* and the fifth bar is marked *f dim.* The word **Trombone.** is written above the staff.

Mvt. IV

Allegro con fuoco, 4/4

From 5th bar in number 11 to 9th bar in number 12

Audition fragments Tuba

Excerpt from 2nd movement from Dvorak's 9th symphony

Largo

In C

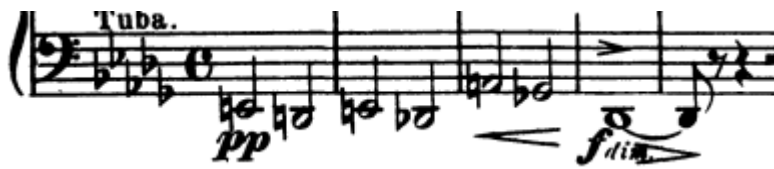

Excerpt from Tchaikovsky's *Romeo and Juliet*

Play from letter S

Allegro. 4/4, ♩ = 130
